Tuesday AND Friday Afternoon

The Bee

BY INDUSTRY WE THRIVE.

TRADE WHERE YOU LIVE OR LIVE WHERE YOU TRADE

Tuesday AND Friday Afternoon

TWENTY-SEVENTH YEAR | EARLINGTON, HOPKINS COUNTY, KY., FRIDAY, MARCH 3, 1916 | No. 18

REPLIES RECEIVED

From Work Glove Factory Want Larger Plant Than First Thought

COMMITTEE AT WORK ON PROPOSITION

Two letters have been received from the Work Glove Co., in regards to the erection of a factory at this point, and at the regular meeting of the Booster Club at the City Hall last evening a committee consisting of Pres. Arnold Vice-Pres. Johnson, Sec. Martin and H. D. Cowand was appointed to write them in regard to exactly the things they require and expect in order to induce them to locate here. They now expect to consolidate their smaller factories into one large one and Earlington will certainly be fortunate to secure this plant which will give employment to many women and girls who are now dependent upon others or who are at present having to make a living by washing or other hard labor. There will be no excuse for any woman or girl in town being anything but self-supporting, as the factory pays good wages on the piece system. The Booster Club will make every effort to bring them here, or any other proposition that looks to the betterment of the industrial conditions of our city.

'CASCARETS' BEST IF HEADACHY, BILIOUS, SICK, CONSTIPATED

Best for liver and bowels, bad breath, bad cold, sour stomach

Get a 10 cent box.

Sick headache, biliousness, coated tongue, head and nose clogged up with cold—always trace this to torpid liver; delayed, fermenting food in the bowels or sour, gassy stomach.

Poisonous matter clogged in the intestines, instead of being cast out of the system is re absorbed into the blood. When this poison reaches the delicate brain tissue it causes congestion and that dull, throbbing, sickening headache.

Cascarets immediately cleanse the stomach, remove the sour, undigested food and foul gases, take the excess bile from the liver and carry out all the constipated waste matter and poisons in the bowels.

A Cascaret tonight will surely straighten you out by morning. They work while you sleep—a 10 cent box from your druggist means your head clear, stomach sweet, breath right, complexion rosy and your liver and bowels regular for months.

Lucky

The other day down at Lakeland, Fla., at a sale, an auctioneer announced that a seven hundred and fifty dollar bracelet had been lost and owner would give fifty dollars reward. Immediately Barny Gardner walked down and handed over the lost article and received a check for fifty dollars. He rather doubted it, thinking perhaps it was an advertising scheme; but upon presenting it at the bank was given cash for same. Mr. Gardner visited Earlington last winter. He is a member of W. S. McGarys' "Booster Week Company.

Mr. and Mrs. T. A. Stokes and little daughter, Francis Helen of Colo., are in the city visiting Misses Corrine and Ruby Ashby.

PIONEER CITIZEN

Passed Away At 4:15 Interment At Grapevine Tomorrow

UNDER AUSPICIES OF ODD FELLOW AND MASONIC FRATERNITIES

At his home in South Earlington at 4:15 this morning Mr. John Larmouth age 61 years. Mr Larmouth was a pioneer citizen having been a resident of this place since the early seventies. He had been an invalid for several years and his death though long expected was still a shock to the community. He leaves a wife and three sons and a large circle of friends to mourn his death to whom we extend our warmest sympathy. Interment tomorrow afternoon at the Grapevine Cemetery under the auspicies of the Odd Fellows and Masonic fraternities of which he was a devoted member.

YOU CAN'T FIND ANY DANDRUFF, AND HAIR STOPS COMING OUT

Save your hair! Make it thick wavy, glossy and beautiful at once

Try as you will, after an application of Danderine, you can not find a single trace of dandruff or falling hair and your scalp will not itch, but what will please you most, will be after a few week's use, when you see new hair, fine and downy at first—yes—but really new hair—growing all over the scalp.

A little Danderine immediately doubles the beauty of your hair. No difference how dull, faded, brittle and scraggy, just moisten a cloth with Danderine and carefully draw it through your hair, taking one small strand at a time. The effect is immediate and amazing—your hair will be light, fluffy and wavy, and have an appearance of abundance; an incomparable lustre, softness and luxuriance, the beauty and shimmer of true hair health.

Get a 25-cent bottle of Knowlton's Danderine from any drug store or toilet counter, and prove that your hair is as pretty and soft as any—that has been neglected or injured by careless treatment. A 25-cent bottle will double the beauty of your hair.

Inspection of Co. G. Mar. 10

The Annual Inspection of Co. G. 3rd Regt. K. N. G. by Capt. E. R. Gibson, U. S. A. will be held at the Armory in this city March 10.

Capt. Ben Wilson who has just returned from flood duty at Hickman will have as usual his command in fine shape.

Entertains Patrol

Frank D. Rash, of Earlington, illustrous potentate of Rizpah Shrine entertained the members of the patrol at a luncheon at the Hotel Madison last night, most of the members being present. Plans for matter of the patrol going to Buffalo to the Imperial council meeting talked over

Mrs. John Fish has been confined to her room with La Grippe.

CALLING IT VIVIDLY TO MIND.

—Berryman in Washington Star.

BEE'S RIVER TRIP TO CINCINNATI VIA EVANSVILLE

Is now on and a large list of contestants are entered. All of these have been started with 100 complimentary votes, and several have gone to work with a determination to win this splendid trip. A stop-over of one day will be given in Louisville and one day in Cincinnati, where the entire party will be given a trip to the wonderful Zoological Garden, where there is a species of every living animal known to man. The six winners, consisting of four girls and two boys, will be accompanied on the trip by a large party of friends, thus assuring them a jolly good time Further details of the trip will be given later. Remember, the party who gets the highest number of votes gets the $50.00 Silver Service on display in L. O. Wiley's Show Window, in addition to the trip. Right now is the time to make up your mind to win the trip. Remember, we give you 1000 votes for each dollar on subscription and 100 votes for each dollar on printing or advertising. There will be a coupon good for 10 votes in each issue of the Bee. This will be the biggest and best trip the Bee has ever run and the largest. Go to work and solicit subscriptions and renewals now. One dollar on subscription counts ten times as much as a dollar on advertising or printing.

Following are the Contestants

EARLINGTON

Bessie Mae Burden	100
Mayme Brown	100
Laura Brown	100
Mayme Nance	100
Jane Foard	100
Lelia East	100
Anna West	100
Lucy Draper	100
Gladys Walker	100
Gladys Whitford	100
Ethel Oldham	100
Sue Wade Davis	100
Ruby Ashby	100
Ruby Hardy	100
Annie Hodge	100
Lillie Craig	100
Curtis Hawkins	100
Enzie Browning	100
Hattie Polk Crenshaw	100
Mary Lou Ashby	100
May Lillian Fish	100
Geo Thomas Baldwin	100
Harold Oldham	100
John Fenwick	100
Bernard Murphy	100
Earl Fenwick	100
Alonzo Yates	100

MORTONS GAP

Myrtle May Sisk	100
Ruth McCraw	100
Syble O'Brien	100
Irene Kington	100
Naomi Hooker	100
Georgia Peyton	100
Bertha Stanley	100
Barbara Thomas	100
Edith Whitfield	100

NORTONVILLE

Bell Tribble	100
Eva Palmer	100
Alta Tittsworth	100
Nellie Keplinger	100

MADISONVILLE

Elizabeth Nisbet	100
Francis Elgin	100
Francis Smoot	100
May Brown	100

NEBO

Ruth Barron	100
Bradie Dame	100
Nina Cox	100

ILSLEY

Blanche Leasure	100
Nina Williams	100

Christian Church Notes

Sunday marked the beginning of Bro. J. S. Hawkins' ministry with this church. The Sunday school was a very enthusiastic service with 180 present. The "Preparedness Contest" was launched and the response was gratifying. Next Sunday the buttons will be here all who come will receive either a red, white, or blue one. The morning sermon was enjoyed by a large and interested congregation. As a mark of respect the Methodist and Baptist congregations dismissed their evening service and came to hear Bro. Harkness. This courtesy was greatly appreciated by both minister and people. The special music added much to the attractiveness of the service.

All are invited to attend the services next Sunday. Special music will be a part of the evenings program.

The Auxiliary to the C. W. B. M. will meet Wednesday afternoon at 2:30 at the church. Mrs. L. V. Renfro will be the leader. A social hour will follow the regular program.

REPUBLICANS OF KENTUCKY

Held State Convention At Phoenix Hill Hall. Thomas Dixon Temporaay Chairman.

PAUL M. MOOR VICE-PRESIDENT, COMMITTEE ON RULES AND ORDER

Louisville, Ky., March 1. Kentucky Republicans held their state convention this afternoon at Phoenix Hill hall to nominate two electoral candidates for the state at large, and eight delegates from the state-at-large to the National Republican convention, to be held in Chicago in June. The convention was first announced for the Gayety Theater, but investigation of the seating capacity there caused the committee to change to Phoenix Hill.

Thomas Dixon, of Scottsville, was selected by the state central committee to act as temporary chairman and J. L. McCoy, of Jackson, as temporary secretary. Judge McKenzie Moss, of Bowling Green, has been practically agreed on as permanent chairman.

Kentucky is entitled to four votes from the state at large in the national convention, but eight delegates will be sent with half a vote each. The Fifth district convention indorsed two candidates, instead of one, because of this fact. Candidates who seem to have the call and whom local state leaders say will be elected without serious opposition are Edwin P. Morrow, Congressman John W. Langley, Congressman Caleb Powers, William Marshall Bullitt, former Gov. Augustus E. Willson, Judge E. C. O'Rear Richard P. Ernst and Phil Brown, a negro newspaper man of Hopkinsville.

"Even as Moses lifted up the serpent in the wilderness, so shall the protective tariff be lifted up in America if this nation would be healed," declared Thomas B. Dixon, of Scottsville, Ky., in his address as temporary chairman of the Republican state convention here today. Republican administrations from 1896 until the "disaster of 1912," Mr. Dixon asserted, composed a continuous march of progress, during which an "age of gladness, a period of happiness and contentment" was enjoyed.

A great collapse is iminent, Mr. Dixon continued; with no escape from the violent reaction when the great world war is ended.

"We will be the richest country in the world, but the least respected. All other nations will be the best armed the best drilled, the most desperate and the most needy. The great mission of the American nation should be to prepare for this awful hour, and I warn you that to meet it properly and to settle it safely will require as high order of intelligence, statesmanship and courage as this nation has ever been called upon to display.

"The Republican party has always been able to meet and successfully dispose of every danger with which our nation was confronted. No emergency ever arose but what she could furnish men of ideals and courage equal to it. No danger ever was dodged or legal responsibility avoided.

"What we all want," declared Mr. Dixon in closing his address," is a return to the principle of 'safety first' and old time Republican prosperity."

The Second district convention today named committeemen as follow: Resolutions, Robert A. Cook, Christian; Credentials, George W. Newman, Hancock; Permanent Organization, S. C. Heilbronner, Henderson; Rules and Order, W. B. Snow, Webster; Paul Moore, of Hopkins county, vice-president; and E. W. Glass, of Christian, assistant secretary. J. W. McCulloch, of Owensboro, was chairman.

Big commissions. Fast sales. Repeat orders. Permanent business. Exclusive territory. No experience necessary. Every man a prospect. Get our made-to measure quality clothes proposition quick. The Eagle Tailoring Co., 138 W. Fourth, Cincinnati, Ohio.

Miss Maye Oldhame is spending a few days with Miss Elizabeth Long.

MINE RESCUE CAR IS NOT HERE YET

Will Likely Reach This Place Some Time Next Week

CAR WILL REMAIN SEVERAL DAYS AND GIVE FREE LECTURES

Mine Rescue Car No. 3 that was billed for this place on February 27, did not arrive but will likely be here sometime next week. This car will be stationed here several days and will give free lectures each day to all interested parties. These lectures should be well attended and will no doubt be of great value to employees and others.

Free instruction and training in methods of first aid to the injured are also given by crews of the rescue cars and stations and this instruction is given either in connection with rescue apparatus training or entirely separately, hence is applicable not only to underground workers but to all those employed in or around the mines and metalurgical establishments.

SOCIETY

Mrs Sizemore invited a few friends in Friday evening to play bridge. Among those who enjoyed this little affair were: Mesdames Trahern, Lee Withers, Frank Withers, Southworth, Johnson, Littlepage, Cowell, Eastwood and King.

The B. D. E. Club will meet next Tuesday with Mrs. Guy Ashby.

Miss Emma Vinson entertained the "Loyal Daughters" class Saturday afternoon. Nine girls and their teacher were present. Delicious candy and popcorn balls were enjoyed.

The G. B. C. club met Friday evening at the home of Miss Fern Nichols after spending some time on their fancy work they were served light refreshments.

Because of the number of attractions at the Opera House this week there are very few social affairs to report. Our young society folks were out en-mass to see "Bringing Up Father" Tuesday. Thursday evening the music lovers of Earlington were given a rare treat when they heard the Cheney Concert Co., of the Hesson Lyceum Bureau.

Miss Elizabeth Long has issued cards for a large Rook party Friday evening.

Mrs. Marion Sisk entertained the Needle Craft Club Tuesday evening and although only a few members were present enjoyed very much the social intercourse and the delightful lunch which was served them.

M. E. Church, South Next Sunday

You are cordially invited to attend the services of the M. E. Church, South, next Sunday.

Sunday School at 9:30 A. M.

Preaching by the Pastor at 11:00 A. M.

Epworth League at 6:45 P. M.

The Pastor will deliver a special series of Sermons calculated to help the young people of the community. Beginning next Sunday evening and continuing throughout March, at the evening services The public is invited to all services. The Church of Jesus Christ wants to help anybody and everybody.

The Bee

PAUL M. MOORE,
EDITOR AND PUBLISHER

J. E. FAWCETT
ASSOCIATE EDITOR AND BUSINESS MANAGER

Member of
Kentucky Press Association
—and—
Second District Publishers League

Advertising Rates

Display Advertisements, single issue 25c per inch
Locals and Inside Pages, Readers 6c per line
Resolutions and Cards of Thanks 5c per line
Obituary Poetry 5c per line
Slight reductions on time contract display advertisements. Also locals that run several months without change

Entered at the Earlington Post Office as Second Class Matter.

Branch Office in Madisonville, Kentucky, Miss Lucy Fawcett, Manager, Phone No. 61

Telephone 47

Friday, March 3, 1916

SQUEEZING BLOOD OUT OF A TURNIP

A Lot of People Apparently Think It Can Be Done

"You" can't squeeze blood out of a turnip." This is absolutely true, but a lot of people evidently don't believe it.

You can't expect nervous, run down men and women to be cheerv, normal beings. They don't get one-half out of life that they deserve. But a lot of people expect it of them.

In every community there are a legion of these men and women. Not really sick, perhaps,-but affected condition so that they imagine countless things are wrong with them. They have frequent headaches, are sluggish in mind and in body and they haven't enough real energy to make them self-reliant in even the little things of life. They haven't enough rich, red blood to nourish their bodies.

Their vital organs are congested. They need something to speed up their assimilation to a normal state, something to bring back old vitality, self-reliance and a cheery view of life.

They need something that contains the right nerve food, tonic, invigorator and appetizer which will awake their sleeping energies.

Tanlac is designed especially to meet these conditions. For the relief of stomache, kidney and liver ailments and catarrhal affections of the mucous membranes it is believed to be without an equal. It fortifies one to better encounter fatigue, exposure and the daily grand of life.

Tanlac has won the greatest success ever scored by a medicne.

It could not have done so without superlative merit. As the proof of the pudding is in the eating, so is the proof of Tanlac in the taking.

Tanlac now may be obtained in Earlington and St. Charles at King & Sons,' in Mortons Gap at Ben T. Robinson's and in Nortonville at the City Drug Store, where it is being personally introduced and explained.

$100 Reward, $100.

The readers of this paper will be pleased to learn that there is at least one dreaded disease that science has been able to cure in all its stages, and that is Catarrh. Hall's Catarrh Cure is the only positive cure now known to the medical fraternity. Catarrh being a constitutional disease, requires a constitutional tratement. Hall's Catarrh Cure is taken internally, acting directly upon the blood and mucous surfaces of the system, thereby destroying the foundation of the disease, and giving the patient strength by building up the constitution and assisting nature in doing its work. The proprietors have so much faith in its curative powers that they offer One Hundred Dollars for any case that it fails to cure. Send for list of testimonials.

Address F. J. CHENEY & CO., Toledo, O.
Sold by all Druggists, 75 cents.
Take Hall's Family Pills for constipation.

To feel strong, have good appetite and digestion, sleep soundly and enjoy life, use Burdock Blood Bitters, the family system tonic. Price, $1 00.

Another Testimonial for CALUMET BAKING POWDER

The President's Wedding Cake

was prepared by Mrs. Marion Cole Fisher and Miss Pansy Bowen, both of whom are known throughout the United States in as experts in Domestic Science work. This Wilson-Galt Wedding Cake was worthy of the occasion in every respect. Calumet Baking Power was used in its preparation and both the above named ladies heartily recommend Calumet Baking Powder for its purity, wholesomeness, economy and never failing rerults. These ladies use Calumet exclusively in their work

Received Highest Award World's Pure Food Exposition, Chicago; Paris Exposition, France, March 1912.

L. & N. TIME CARD.

Time of departure of trains passing through Earlington.
Effective Sunday, Feb. 20, 1916

NORTH BOUND.

No. 92............. 6.26 a. m.
No. 98............. 8.00 a. m.
No. 52.............11.13 a. m.
No. 94............. 8.15 p. m.
No. 54.............11.30 p. m.
No. 46............. 7.40 a. m.
No. 104 .....arrive 7.35 a. m.
No. 106............ 1.05 p. m.
No. 108............ 2.45 p. m.
No. 110............ 4.39 p. m.

SOUTH BOUND.

No. 53............. 4.35 a. m.
No. 95............. 8.29 a. m.
No. 51............. 4.25 p. m.
No. 99............. 8.59 p. m.
No. 93.............10.52 p. m.
No. 103 .... 6 51 a. m.
No. 107............ 1.42 p. m.
No. 109............ 3.22 p. m.
No. 105............12:15 p. m.
No. 104, 106 and 107 daily except Sunday.
No. 105 Sunday only.

I. C. R. R. TIME CARD.

Time of departure of Illinois Central trains from Nortonville, Ky.
Effective Sunday, Feb. 20, 1916.

NORTH BOUND.

No. 102............ 1.15 p. m.
No 104............. 3.25 a. m.
No. 122, local pass.11.52 a. m.
No. 136, local 6.15 p. m.

SOUTH BOUND.

No. 101.......... 4.08 p. m.
No. 103............ 1.50 a. m.
No. 121, local pass.12.50 p. m.
No. 135 local pass 5.55 a. m.

L. H. & ST. L. TIME CARD
HENDERSON ROUTE

Trains from and to Henderson.

EAST BOUND

No. 146, Louisville Limited .... 3:11 a. m.
No. 142, Louisville Express .... 7:01 a. m.
No. 144, Louisville Fast Mail .... 2:52 p. m.
No. 148, Owensboro Accommodation........ 9:25 a. m.
No. 150, Cloverport Accommodation........ 5:35 a. m.

WEST BOUND

No. 145, Louisville Limited .... 1:48 a. m.
No. 141, Louisville Fast Mail ....12:58 p. m.
No. 143, Louisville Express .... 9:15 p. m.
No. 147, Cloverport Accommodation .... 9:00 a. m.
No. 149, Owensboro Accommodation........ 5:15 p. m.

E. M. WOMACK, A. G. P. A.
L. W. ROGERS, T. A.

THE CITY BEAUTIFUL

CITY MANAGEMENT WORKS WONDERS.

What New Methods Have Accomplished In Certain Municipalities.

The misrule of American cities is notorious at home and abroad, writes Charles B. Strayer in Leslie's Weekly. Graft is rampant. Political spoilsmen mulct our cities and the taxpayers foot the bills. German municipalities, on the other hand, are famous throughout the world for the absence of graft and the efficiency of their administration. There the administration of cities is a distinct profession to which men devote their lives. The administrator who has made a good record in one city is called from a small municipality to a larger one.

"Great industrial corporations, such as the Standard Oil company and the United States Steel corporation, are conducted with an efficiency nowhere excelled. The taxpayers can have the same results in municipal administration whenever they get thoroughly tired of being robbed by the politicians and grafters and demand municipal reform.

"An increasing number of American cities are reaping the benefits of administration by managers chosen because of proved ability to conduct great enterprises. Gaylord C. Cummin, as manager of Jackson, Mich., worked wonders in that city of 35,000 people in one year. Municipal employees were taken out of politics. Property to the value of $383,000, formerly exempted from taxation without legal reason, was restored to the tax rolls. The poor department was consolidated with the organized charities, with a trained social worker at the head. Rigid milk inspection was inaugurated and sanitary inspection made efficient for the first time. Without raising the tax rate these and numerous other reforms were inaugurated, a floating deficit of $20,000 wiped out, the city's net indebtedness reduced $50,000 and a cash balance left of $10,000, exclusive of the sinking fund."

FINANCING BEAUTY.

How a Small Michigan Town Has Made Improvements.

For years a rapid little stream wasted its energy in the heart of Paw Paw. The flats along the river were unsightly; the banks were not beautiful. At last civic pride and business instinct correlated. The uplift clubs agitated; the business men thought. At a cost of $50,000 they improved the river and formed a beautiful lake in the heart of the city, and that without condemning any valuable land. The city is more sanitary, there are hundreds of homes that now have a lake front, and all this beauty is more than self supporting. The power furnishes light for the homes, and all the city lights, used with freedom for advertising signs and illumination, come from its own power

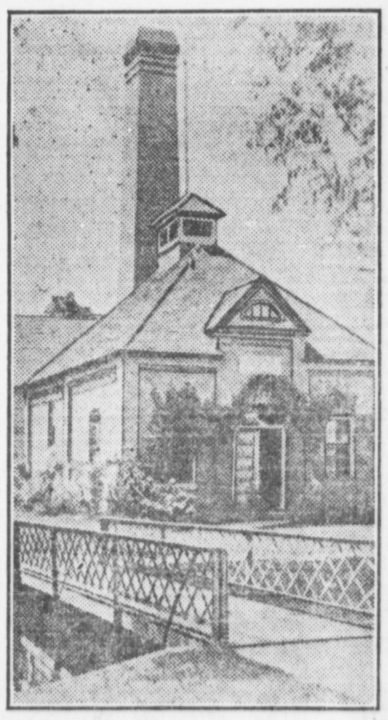

SHRUBBERY AND VINES ADORN THE MUNICIPAL BUILDING.

house. The light sold to private consumers more than pays for the city light.

The Woman's club in Paw Paw has a neat clubhouse and is now using it for social purposes. It is a part of the civic life. It is not selfishly locked for members only. The club has realized the financial side of community life. On reception night of the woman's week carnival the club members wore gowns purchased in Paw Paw. They published the papers for the week. It was Paw Paw week and woman's week combined—uplift, financial prosperity, health, beauty, social happiness, all to the front.

Paw Paw has gone sane on its uplift plans. The business club adopted a suggestion to control the concession and amusement features about the lake, the boating and bathing facilities, with the double purpose of saving any income from them and keeping them on the moral plane.

In this way they follow the plan adopted by a Canada club which controls all the pool halls and other places of amusement. The money gained finances the club; the moral gain helps the home. Correlation is coming at last. Ethics, art and business sense make for the better city when doing team work.—American City.

ORGANIZED TREE PLANTING BEAUTIFIES A SMALL TOWN

How the Marvin (S. D.) Commercial Club Inaugurated a Movement.

Marvin, S. D., is a small town of some 300 people located in a prosperous portion of the northeastern part of the state, about 200 miles directly west of Minneapolis, writes Herbert J. Poppelman, secretary of the Marvin Commercial club, in the American City. The town is not organized (for local reasons) and is governed by the township organization, which has two members in the county and one in the town.

The town obviously could not undertake to carry out such a proposition as tree planting at the public expense, but the Marvin Commercial club could. This is a live organization which derives from club dues and the management of local dances and other public entertainments a small annual sum which is used in public betterment. Last winter some of the members presented the idea of planting trees on the streets of the village. The matter was thoroughly discussed and plans were laid, and long before spring arrived the club had bargained for 200 ash, 200 elm and 200 box elder trees from six to eight feet tall. Exceptionally low terms were quoted by the nurseries, which were strongly in sympathy with our good intentions.

Planting 600 trees of that size is no small matter. Many members volunteered to plant twenty trees each, and others made larger offers; but, feeling assured that such a plan would not work out well, we hired two able men to dig the holes, which were about four feet in diameter and twenty-four inches deep. Then we secured volunteers among the men who had had experience in planting trees, each to give a day of his time. Other volunteer assistance was also accepted.

When the trees arrived a local Arbor day was proclaimed. Organized squads began the work, and by 5 o'clock of the second day all the trees were planted. The ladies of the town gave the workers good lunches in the middle of the morning and the middle of the afternoon, so that the hard work was made pleasant, and all enjoyed the diversion.

The summer was very favorable—a little too wet for crops, but just right for the new trees—and almost every tree grew and flourished. Many of them now measure eleven feet in height. The topography of the town site is rolling, and we placed the ash and elms on the upper streets and the box elders in the lower parts of the town. In the fall the trees were properly mulched with old straw, etc., and there is every reason to anticipate a vigorous growth in the coming summer.

Of course in every community there are a few who will not assist in any undertaking. Such people are known the world over as local knockers. There were a few of that kind in Marvin, and they almost succeeded in discouraging the lukewarm workers, but the leaders went right ahead until even the knockers were delighted to see that their knocks availed nothing. We are now making plans to lay out a park and plant it this spring with shade trees. This is a still larger undertaking, but we believe we are big enough for the job.

CHILD WELFARE PRIZES.

Kansas Rewards For Towns That Are Best For Children.

To interest the residents of Kansas in child welfare work prizes have been offered to third class towns which are the best for child rearing. The contest was arranged only recently, and already more than 300 towns have entered.

The contest is being conducted by Professor W. A. McKeever, head of the child welfare department at the University of Kansas. He had charge of a similar contest last year, when W. R. Stubbs, former governor, offered a prize of $1,000 to the city of the second class which showed the most improvement in child welfare work and was found by competent judges to be the best town of that class in Kansas in which to rear children. Winfield won that prize, and Independence received second honors.

The state is furnishing each city with a copy of the findings of the commission that picked that winner in the former contest, so that the towns will know the points upon which the scoring will be based.

The six chief points are: Opportunity for play and athletics, school work and industrial training, social and recreational activities, physical and moral safeguards, activities of child fostering clubs and societies, attendance at Sunday school and kindred organizations. The contest closes May 15.

Pay Up Week.

Pay up week, which, as its name implies, is a kind of warfare against long standing debts, was recently inaugurated in the little city of Waukon, Ia., and so successfully did it prove that in the week set apart and advertised as such over $50,000 in old accounts was wiped off the books of the local merchants. The slogan was, "You pay your bills; I will pay mine."

Bee's Annual River Contest Trip

Will begin Wednesday, March 1st and end some time in June, exact date to be made known later on. Will send four young ladies and two boys from this county free.

$50 Sterling Silver Service

to be given party holding highest number of votes at end of contest. Contest open to any boy or girl in the county. The Earlington Bee will this year send four girls or young ladies and two boys or young men to Cincinnati, Ohio via Evansville and Louisville on the Steamers Tarriscon and "City of Cincinnati." The trip will last eight days and is one of the best sight seeing and pleasure trips imaginable. The party will visit the zoo in Cincinnati and also be allowed a stop over in Louisville. Mr. H. E. Shaw, manager of the Universal Film Company of Evansville will accompany the party and a moving picture show with up to-date features will be shown each night. The steamers Tarriscon and City of Cincinnati are borh floating palaces fitted up with all modern conveinences and the food is par excellent.

How To Enter Contest

Write your name or the name of some friend in the nominating coupon in this issue and mail or bring to this office and you will be entered in the contest. The plan of the contest is as follows. The only way to win this grand free trip is by getting votes; 100 votes will be given for each dollar paid in on advertising or printing and 1000 votes will be given for each dollar on subrcription. A coupon good for 10 votes will be printed in each issue of the Bee until contest ends. There will be no favorites played in this contest, it will be conducted absolutely fair and the votes all counted at the end of the contest by three disinterested parties. The party having the highest number of votes will be given the free trip and the $50 silver service set and the other five holding highest number of votes will be given the trip only.

RULES OF CONTEST

Any person unmarried and white between the ages of 10 to 30 may enter. Votes are not transferable after being voted. Votes will not be issued except for cash paid in for printing, advertising or subscriptions. The number of votes on all coupons are void if not written in ink. The Bee reserves the right to reject any contestant for cause

THIS COUPON IS GOOD FOR 10 VOTES

In the Cincinnati By River Trip if voted on or before March 20

For________________________________

GREAT PRESIDENTIAL CAMPAIGN
Mr. Wilson vs. ?

The Evansville Courier delivered at your home each morning with all the news of the night fresh from the press will present in interesting daily chapters the impartial story of the development of the campaign, with its climax in full election returns from the nation, state and every city, town and county in the neighboring sections of Indiana, Kentucky and Illinois.

From Today Until After the Election Returns, or in All, 8 MONTHS

DAILY **$2.00** BY MAIL

or daily and Sunday by mail 8 months for $3.00

The Courier is delivered everywhere in Southern Indiana, Western Kentucky and a large section of Illinois by breakfast time.

It is the only English daily paper delivered on the hundreds of mail routes in these sections on the day of publication, and brings the first news of the world, war, markets and local happenings.

The Courier is known and celebrated country-wide as an up-to-date, wide-awake, metropolitan newspaper.

EVANSVILLE COURIER
EVANSVILLE, IND.

The Bee for All the News

ESTABLISHED 1868. MAKING GOOD EVER SINCE.
Strouse & Bros.
Evansville, Ind.

Tri-State Farmers' Institute
Evansville, Indiana
WEEK OF MARCH 6

To those who are coming to Evansville for this event, we extend a cordial invitation to make this store their headquarters.

Meet your friends here, check your parcels, use our telephones, ask us questions about our city, train arrivals and departures—or any other information you may wish. We'll do our best to help make your visit pleasant.

If you want to talk clothes to us—we'll do that, too—we'll show you the new things for Men and Boys to wear, gladly—whether you desire to purchase or just to get first hand information.

One thing we know you will find to your liking—High Art Service. You'll find we do more than just ' preach" service—we practice it.

We refund fares to Out-of-town Customers.
Mail orders promptly shipped. Parcel post paid.

BOB ZIMMERMAN OF BULLETT COUNTY

Wants to Put Teeth in The County Unit Law

THE LOUISVILLE POST HAS THE FOLLOWING TO SAY EDITORIALLY

Senator Zimmerman, of Bullitt county, has introduced before the Legislature a bill to make the second conviction for "bootlegging" or selling liquor without a license, a felony and this measure is being supported not only by radical temperance men, but by many legislators who believe that such a law would go far to make the county bill effective and State wide prohibition unnecessary.

The "bootleggers" are, in many cases, men without political influence who violate the laws of the State in regard to the sale of liquor because the rewards are at times large and the existing penalties are sometimes small. Every now and then some man of some political influence indulges in this business. The evening Post published Wednesday the facts relative to a man convicted both in the County and Circuit Courts of Webster county for selling whisky without a license who was promptly pardoned of a jail sentence by Gov Stanley, and we suppose it is a safe inference that this man was not with out influential friends.

Mr Zimmerman wishes the State to put "teeth" into the law that forbids the sale of liquor in dry territory. He would permit the law to stand as it is for the first offense, but would make a second offense punishable by confinement in the penitentiary.

The State already recognizes the gravity of repeated violations of law A man convicted a third term on a felony charge must go to the penitentiary for life as a habitual criminol. Senator Zimmerman believes that the way to rid the State of "bootleggers" is to make the second conviction a felony.

For Your Child's Cough

If your child has a cold, nose runs or coughs much get a small bottle of Dr. Bell's Pine-Tar-Honey. Its a pleasant Pine-Tar-Honey syrup, just what children like and just the medicine to sooth the cough and check the cold. After taking, children stop fretting, sleep good and are soon entirely well. Insist on Dr. Bell's Pine-Tar-Honey. 25c at your druggist.

Pretty Compliment.

In Princeton one day a girl was dashing stationward when a train pulled out.

"Oh, dear!" she cried to a passerby, who happened to be Woodrow Wilson. "Is that the 5 o'clock train?"

"Yes, I'm afraid it is," he answered.

"Then," she exclaimed in despair, "I've missed it!"

"No, no," said Mr. Wilson, bowing and smiling gallantly. "No, no. It would be much better to say that the train has missed you."—Detroit Free Press.

Invigorating to the Pale and Sickly

The Old Standard general strengthening tonic, GROVE'S TASTELESS chill TONIC, drives out Malaria, enriches the blood, and builds up the system. A true tonic. For adults and children. 50c.

Your Last Chance Saturday March 4th

To Consult

Mrs. Florence M. Harkness

At

ST. BERNARD DRUG STORE

From 8:00 to 9:00 P. M.

SPECIALS FOR THAT DAY

On Purchases of Harmony Toilet Goods

25c Tube Tooth Paste Free with each $1.00 Purchase
50c Bouquet Jeanice Talc Free with each $2.00 Purchase
1 Pound Box Liggett's Chocolates Free with each $5 Purchase

ST. BERNARD MINING CO.

Incorporated

Drug Dept. The Rexall Store

The Court of Last Resort

Around the stove of the cross roads grocery is the real court of last resort, for it finally over-rules all others. Chamberlain's Cough Remedy has been brought before this court in almost every cross roads grocery in this country, and has always received a favorable verdict. It is in the country where man expects to receive full value for his money that this remedy is most appreciated. Obtainable everywhere.

Itch! Itch! Itch! Scratch! Scratch! Scratch! The more you scratch, the worse the itch. Try Doan's Ointment. For eczema, any skin itching. 50c a box.

A Texas Wonder

The Texas Wonder cures kidney and bladder troubles, dissolves gravel, cures diabetes, weak and lame backs, rheumatism and all irregularities of bladder troubles, removing gravel, the kidneys and bladder in both men and women. Regulates bladder troubles in children. If not sold by your druggists will be sent by mail on receipt of $1.00. One small bottle is two months treatment and seldom fails to perfect a cure. Send for testimonials from Kentucky and other States, Dr. F. W. Hall, 2926 Olive St., St. Louis, Mo. Sold by all druggists.

The man who whispers down a well
About the things he has to sell
Will never reap a crop of dollars
Like he who climbs a tree and "hollers."

News of the Town

"Good morning! Have you seen The Courier? Evansville's best paper."

Mr. and Mrs. Ray Cobb spent Sunday in Mortons Gap.

Mrs. L. C. Wiley has been ill for several days.

The many friends of Mrs. J. H. Fish will be sorry to know that she is still ill with grippe being confined to her room.

The Junior Missionary society of the Methodist Church South, held a prayer and song service at the home of Mr. and Mrs. Joe Summers Sunday afternoon. Mr. Summer's father and mother are spending the winter with him and are too old to get out to the church in the winter.

Mrs. Elmer Witherspoon has moved into the house occupied by her mother. Mr. and Mrs. Otho Foster have gone to housekeeping in the house vacated by Mrs. Witherspoon.

Mrs. Lee Withers, who has been visiting friends and relatives here will be joined Sunday by Mr. Withers, who will accompany her home.

Many of our woman have availed themselves of the opportunity given them to learn to take better care for their complexions by having Mrs. Harkness, The Rexall Beauty Specialist come to their homes and demonstrate the use of cold creams, powders, etc. Very few women know just how to properly massage the face and so they were fortunate to have Mrs. Harkness teach them free of cost.

Mrs. Clarence Lynn has been confined to her home this week because of illness.

Miss Kathleen Spillman returned from Evansville Wednesday.

Herman Boyd is in Hopkinsville this week.

Many of our progressive poultry raisers are the proud possessors of small chicks these cold days. They will make fine boilers about May 1. Won't they?

Grover Long, who was confined to his room last week is able to be on duty this week.

Miss Ruth Croft formerly of Earlington visited Mr. and Mrs. Earnest Brown of Mortons Gap Sunday.

AFTER GRIPPE

Mrs. Findley Made Strong By Vinol

Severy, Kans.—"The Grippe left me in a weak, nervous, run-down condition. I was too weak to do my housework and could not sleep. After trying different medicines without benefit Vinol restored my health, strength and appetite. Vinol is a grand medicine and every weak, nervous, run-down woman should take it."—Mrs. Geo. Findley.

Vinol, our delicious cod liver and iron tonic, sharpens the appetite, aids digestion, enriches the blood, and builds up natural strength and energy.

St. Bernard Mining Co., Incorporated, Drug Department, Earlington, Ky.

The beautiful new bungalow of Mr. and Mrs. James C. Long of Nashville was totally destroyed by fire Tuesday morning. The household goods was saved. It was covered by insurance. Mrs. Long had the misfortune to fall and break her arm during the excitement.

Mrs. C. G. Trahern and Mrs. Lee Withers of Nashville were in Madisonville Wednesday afternoon.

Mrs. Ellen Gough and Mrs. Robert Deal are spending the week in Evansville with Frank Gough and family. After their return they will arrange their affairs so that they will be ready to join Mr. Bryan Deal in Birmingham the latter part of the month where they will remain indefinitely.

Mrs. Tom Mallon and son, after spending several weeks with relatives here returned to their home in Nashville. They will join Mr. Mallon in Chattanooga, shortly, where they will reside.

Mrs. L. V. Renfro spent Saturday in Evansville.

E. M. Trahern, who is well known here, is stationed at Pittsburg, Pa., now. He reports a very successful mid-winter trade in the Rexall line.

Mrs. F. C. Rash visited friends in Madisonville Wednesday.

Prof Hammond Loving has recently composed a number of piano solos. He will probably enter some of these in the National Musical Contest. Prof. Loving has rare musical ability and keeps him busy with music pupils here and in Madisonville.

Miss Mabel Trahern of Hopkinsville visited Mr. and Mrs. C. G. Trahern last week.

The Sunday schools of the various churches had a splendid attendance for February. If you are not a Sunday school member go next Sunday. You are welcome at any school in town.

Cures Old Sores, Other Remedies Won't Cure.

The worst cases, no matter of how long standing are cured by the wonderful, old reliable Dr. Porter's Antiseptic Healing Oil. It relieves Pain and Heals at the same time. 25c. 50c. $1.00

Mrs. Harkness Is Making Big Hit

Mrs. Harkness, the Boston beauty specialist, who arrived in this city Monday, is making a big hit with the ladies she has met in this city. Mrs. Harkness is pronounced by the ladies as not only knowing her profession well, but a woman of charming personality. Mrs. harkness is in the employ of the Rexall druggists, and John X Taylor the Rexall representative of this city, said this morning that Mrs. Harkness was now practically booked for appointments the rest of the week, except Saturday afternoon, when she will hold a reception at the Rexall store, when all are invited to attend. People who remember the formal opening of the remodled store will not be slow in attending as there will be always something doing out of the ordinary at the Rexall Store, St. Bernard Drug Store.

HERE'S A BIG SAVING
ON YOUR WINTER READING

OUR PAPER AND ALL THE FIVE BIG PUBLICATIONS SHOWN BELOW, ONE FULL YEAR EACH, FOR ONLY **$2.00**

This wonderful offer gives you a world of reading for each one of your family: Your own favorite home paper—A big national semi-weekly newspaper—Two farm papers, each an authority in its field—And the best and most practical woman's paper of all — Each will be sent you every issue for a full year, and every one is worth reading.

DELAYS ARE DANGEROUS

TAKE ADVANTAGE TODAY OF THIS WONDERFUL OFFER

IT MAY NOT APPEAR AGAIN

FARM AND FIRESIDE

Is published every other Saturday in the year; has a circulation of better than 600,000 copies per issue, and is often called the National farm paper, because of the wealth of information it contains.

Weekly Globe-Democrat.

MISSOURI SCHOOLS GET $334,189.31 BY COURT'S DECISION

Supreme Tribunal Rules Auditor Gordon Must Allot Funds Which He Set Aside for Other Purposes, to Public Institutions

RULING CALLED REBUKE TO DEMOCRATIC OFFICIALS

Full Text of American Reply to Austrian Note on the Ancona

NEW U. S. NOTE TO AUSTRIA REITERATES DEMANDS ON ANCONA

Second Communication, with Brief Request for Disavowal of Sinking of Liner, Is Received in Vienna, Made Public Here

MILDER TONE OF MESSAGE POINTS TO ADJUSTMENT

Vienna Expected to Find Way Out in Repudiation of Admiralty Statement—Reply Looked for in Two Weeks

HOME LIFE

A bright, entertaining monthly story paper. Contains each month a stirring sermon by Rev. J. Wilbur Chapman, one of the country's great evangelists. Serial and short stories, patterns and fancy work in each issue.

The Weekly Globe-Democrat

Has been wonderfully improved and enlarged during the past year. It comes to you every Monday and Thursday—never less than 10 pages, sometimes 12 and 14 with all the news of all the world—with the best editorial page in the country—a wonderful woman's page—stories—markets—and many departments and features. The Weekly Globe-Democrat has been published continuously since 1852. It is never sensational, but gives you first of all the real news, accurate and reliable.

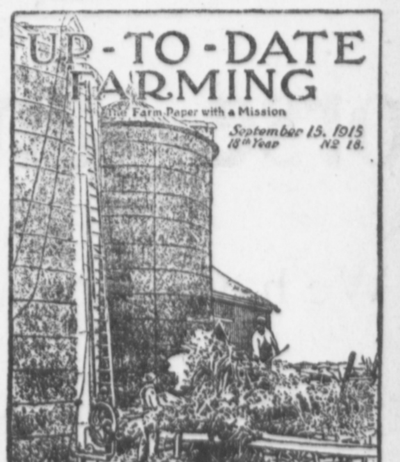

McCALL'S MAGAZINE

PUBLISHED MONTHLY, 50c A YEAR

A recognized Fashion Authority for 45 years, with more subscribers than any other fashion magazine. Fifty exclusive designs monthly, showing latest McCall Patterns, whose style, fit, simplicity and economy make them first choice of thousands of well-dressed women. More than 1,200,000 families love McCall's for its Clean Stories, Helpful Articles, Fancy Needlework, Home Dressmaking and Easier Ways in Housekeeping.

FREE!

One 15c McCall's Dress Pattern

To introduce McCall's Patterns, The McCall Company allows each subscriber to this great offer to choose from her first copy of McCall's any one 15c McCall Dress Pattern FREE. Send free pattern request, giving Number and Size, with 2c stamp for mailing, direct to the McCall Company, New York.

UP-TO-DATE FARMING

A semi-monthly farm paper published at Indianapolis for the farmer who realizes the importance of learning how to sell his crops to the best advantage as well as how to raise them. Many special departments with attractive covers in colors.

Remember, You Get Each One of these Publications for One Full Year Each, Under this Liberal Offer. Address

The Semi-Weekly Bee, Earlington, Ky.

CALOMEL DYNAMITES A SLUGGISH LIVER

Crashes into sour bile, making you sick and you lose a day's work

Calomel salivates! It's mercury. Calomel acts like dynamite on a sluggish liver. When calomel comes into contact with sour bile it crashes into it, causing cramping and nausea.

If you feel bilious, headachy, constipated and all knocked out, just go to your druggist and get a 50 cent bottle of Dodson's Liver Tone, which is harmless vegetable substitute for dangerous calomel. Take a spoonful and if it doesn't start your liver and straighten you up better and quicker than nasty calomel and without making you sick, you just go back and get your money

If you take calomel today you will be sick and nauseated tomorrow besides, it may salivate you, while if you take Dodson's Liver Tone you will wake up feeling great, full of ambition and ready for work or play. It's harmless, pleasant and safe to give to children: they like it.

Some Jumper.

Flanagan, shingling the roof of the barn, lost his grip and tumbled to the ground. The farmer saw him fall and rushed out, thinking to find the man killed or badly wounded. But to his astonishment Flanagan was up and jumping about, dusting off his clothes.

"Man, aren't you hurt?" the farmer asked.

"Hurt? No," Flanagan replied. "Why, if I'd had on me runnin' shoes I could 'a' le'pt twice as far."—Exchange.

Census In China.

The inhabitants of China are counted every year in a curious manner. The oldest master of every ten houses has to count the families and make a list, which is sent to the imperial treasure house.

CITY DIRECTORY.

Mayor—W. E. Rash.
Police Judge—John M. Cansler.
Chief of Police—J. H. Hamby.
Night Chief—A. J. Bennett.
City Clerk—Paul P. Price.
Treasurer—Frank B. Arnold.
City Physician—W. K. Nisbet.
City Engineer—R. E. Whipfler.
Street Commissioner—Amos Nance
Councilmen—Madison Oldham, M. Bohan, F. D. Rash, D. M. Evans, Thos. Blair, C. M. Henry. Meeting night first Monday night in each month.

School Trustees—Paul M. Moore, Pres.; Ernest Newton, Secy.; J. H. Fish, Treas.; G. W. Mothershead and A. O. Sisk.

Board of Health—Dr. W. K. Nisbet, H. D. Cowand and E. M. Trahern.

Postmaster—Chas. E. Barnett.

FIRE DEPARTMENT—H. W. Rogers, Chief; F. B. Arnold, Assistant Chief; Chas. Barnett, Captain; Claude Long, W. D. Cavaness, Baker Fugate, Geo. T. Miller, Will Rayburn, Bryant Deal and G. Y. Tilford, Firemen.

Weather Bureau—Brick Southworth, Observer.

CHURCHES.

CATHOLIC CHURCH.—First mass every Sunday and holy day at 6:30 a. m. Second mass and preaching 9:15 a. m., followed by benediction.
Rev. J. P. McParland, Pastor.

CHRISTIAN CHURCH.—Sunday school at 9:30 a. m., F. D. Rash, Supt. Communion immediately following. Prayer meeting every Wednesday at 7:30 p. m.

M. E. CHURCH.—First Sunday, class meeting at 11 a. m., Bro. Otho Long, leader. Regular preaching services second and third Sundays at 11 a. m. and 7 p. m. This is half station now. Young people's prayer meeting each Wednesday at 7 p. m. General prayer meeting Thursday at 7 p. m. Official Board meets on Monday night after each third Sunday. Ladies' Aid on Wednesday. Sunday School each Sunday morning at 9:30 a. m.
REV. J. L. BURTON, Pastor.

M. E. CHURCH, SOUTH.—Rev. W. A. Grant, pastor. Services on every Sunday at 11 a. m. and 7:45 p. m. Sunday school at 9:30 a. m. Prayer meeting, Wednesday evenings at 7:30 o'clock. Ladies' Aid Society every Monday afternoon. Official Board meeting Monday after first Sunday in each month.

MISSIONARY BAPTIST CHURCH — Services every Sunday at 11 a. m. and 7:45 p. m. Sunday school 9:45. Prayer meeting every Wednesday evening at 7:30. Ladies Aid meets every Tuesday at 2:60 p. m.
REV. Z. L. CONOWAY, Pastor.

GENERAL BAPTIST CHURCH.—Services fourth Sunday morning and evening in each month and Saturday evening preceding. Prayer meeting Tuesday evenings. Sunday school 10 a. m.
REV. L. L. TODD, Pastor.

EPISCOPAL CHURCH—Services 2nd and 4th Sunday night at 7:45 at the Library. Sunday School at 3 p. m.
REV. GEO. C. ABBITT, Rector.

LODGES.

Masonic Lodge—E W. Turner No. 548 meets 1st. and 3rd. Fridays in each month.
ELLSWORTH EVANS, Sec.

Victoria Lodge, No. 84, K. of P. meets every Monday night. Visitors welcome.
ERNEST NEWTON,
K. of R. and S.

Hopkins Lodge, A. O. U. W. No 561 meets every Thursday night.
Y. Q. WALKER, Sec.

Golden Cross Lodge, Earlington. No. 525 meets 1st. and 3rd, Saturday night in each month.
MRS. BERTHA UMSTEAD, Sec.

Degree of Honor, No. 10 meets 1st and 3rd Saturday nights in each month. MISS LIZZIE HUFF, Sec.

Ben Hur Lodge, Earlington Court, No. 55, meets every 1st and 3rd Monday night at old Masonic Hall. DR. C. B. JOHNSON, Scribe.

Woodmen of the World, Catalpa Camp No. 301, meets every Wednesday night in the Victory building. All members are earnestly requested to be there.
B. E. NIXON, Consul Com.
C. S. CRENSHAW, Clerk.

Modern Woodmen of the World No. 11992 meets every Wednesday.
Y. Q. WALKER, Sec.

Elks, B. P. O. No. 738 meets at Madisonville Monday night.
J. F. DEMPSEY, Exalted Ruler.
ROY S. WILSON, Secretary.

Earlington Chapter, U. D. C. meets 1st Thursday in each month at 2:30 p. m.
MRS. P. B. DAVIS, Pres.

Knights and Ladies of Security will meet every second and fourth Monday nights. Visiting members invited to attend.
WILL CARRIGAN, Clerk.

Visiting members are cordially invited to attend any of these Lodges

Piles Cured in 6 to 14 Days

Your druggist will refund money if PAZO OINTMENT fails to cure any case of Itching, Blind, Bleeding or Protruding Piles in 6 to 14 days. The first application gives Ease and Rest. 50c.

MOTHER SUPERIOR

Says Vinol Creates Strength

Rosary Hill Home, Hawthorne, N.Y.—"I have used Vinol for many run-down, weak or emaciated patients with benefit. One young woman was so weak and ill she could hardly creep to my door for aid. I supplied Vinol to her liberally and in a month I hardly recognized her. She was strong, her color charming and her cheeks rounded out."—MOTHER M. ALPHONSA LATHROP, O. S. D.,

We guarantee Vinol to sharpen the appetite, aid digestion, enrich the blood and create strength.

St. Bernard Mining Co., Incorporated, Drug Department, Earlington, Ky.

Puff your way into the joys of Prince Albert!

Copyright 1916 by R. J. Reynolds Tobacco Co.

Go ahead, quick as you lay in a stock of the national joy smoke! Fire up a pipe or a makin's cigarette as though you never did know what tobacco bite and parch meant!

For Prince Albert is freed from bite and parch by a patented process controlled exclusively by us. You can smoke it *without* a comeback of any kind because P. A. is *real tobacco delight*.

PRINCE ALBERT

the national joy smoke

will do for you what it has done for thousands of men, not only in the States but all over the world! It will give you a correct idea of what a pipe smoke or a home-rolled cigarette should be.

On the reverse side of this tidy red tin you will read: "Process Patented July 30th, 1907," which has made *three* men smoke pipes where *one* smoked before!

Get this Prince Albert pipe-peace and makin's-peace message, you men who have "retired" from pipe and cigarette-makin's pleasure; you men who have never known its solace! Because you have a lot of smoke pleasure due you quick as you pack-your-pipe or roll-a-cigarette with P. A. and make fire!

Buy Prince Albert everywhere tobacco is sold: in toppy red bags, 5c; tidy red tins, 10c; handsome pound and half-pound tin humidors and in that clever pound crystal-glass humidor with sponge-moistener top that keeps the tobacco in such fine shape.

R. J. REYNOLDS TOBACCO CO., Winston-Salem, N. C.

To Drive Out Malaria And Build Up The System

Take the Old Standard GROVE'S TASTELESS chill TONIC. You know what you are taking, as the formula is printed on every label, showing it is Quinine and Iron in a tasteless form. The Quinine drives out malaria, the Iron builds up the system. 50 cents

CASTORIA

For Infants and Children

In Use For Over 30 Years

Always bears the Signature of Chas. H. Fletcher

Whenever You Need a General Tonic Take Grove's

The Old Standard Grove's Tasteless chill Tonic is equally valuable as a General Tonic because it contains the well known tonic properties of QUININE and IRON. It acts on the Liver, Drives out Malaria, Enriches the Blood and Builds up the Whole System. 50 cents.

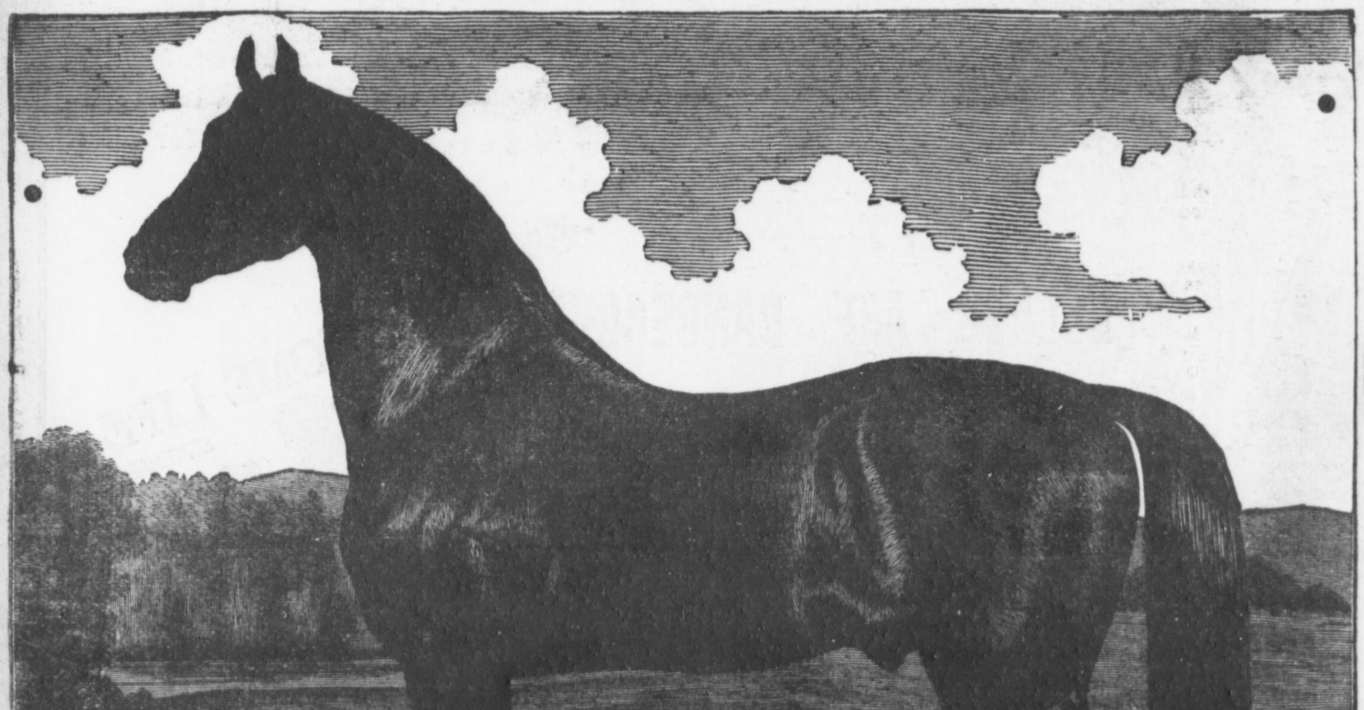

Horse and Jack Bills Are Now in Order

We have a splendid assortment of cuts for printing Horse and Jack Bills, and our prices will compare favorably with others. Our work is done promptly and satisfactorily and we make free delivery of all bills for parties in the county. Bring your work to us.

The BEE PRINTERY, Earlington, Kentucky